

400458 R57C

144 N 57 E
S6C14

Pat # 12937 - m28

PC
m28

Survey No. 37 A m28

PLAT

of the claim of
Hiram Hyde
upon the
Mardis Lode,

Wyoming Mining District,
Elko County, Nevada,

Containing an area of **1.16 ± 1.89 = 2.05** Acres.

Scale of 200 ft. to an inch.

Variation **N 8° 15' E.**

Surveyed by **R. M. Catlin**
U. S. Deputy Min. Surveyor.

Aug 18th 1884

Mine located June 1st 1871

Millsite July 24th 1875

The original field notes of the survey of the claim of ~~the~~

Hiram Hyde

upon the **Mardis** and millsite Lode, from which this Plat has been made, have been examined and approved, and are on file in this office; and I hereby certify that they furnish such an accurate description of said Mining Claim, as will, if incorporated into a patent, serve fully to identify the premises; and that such reference is made therein to natural objects and permanent monuments as will perpetuate and fix the locus thereof. I further certify that the value of the labor and improvements placed thereon by the applicant or ~~the~~ grantors is not less than Five Hundred Dollars, and that said improvements consist of

1 tunnel, 2 shafts and drifts

as appears by the report of the Deputy Surveyor and the testimony of two disinterested witnesses. And I further certify that this is a correct Plat of said Mining Claim, made in conformity with said original field notes of the survey thereof.

U. S. Surveyor-General's Office,
Reno, Nev.

Oct. 2nd 1884

U. S. Surveyor-General of Nevada.

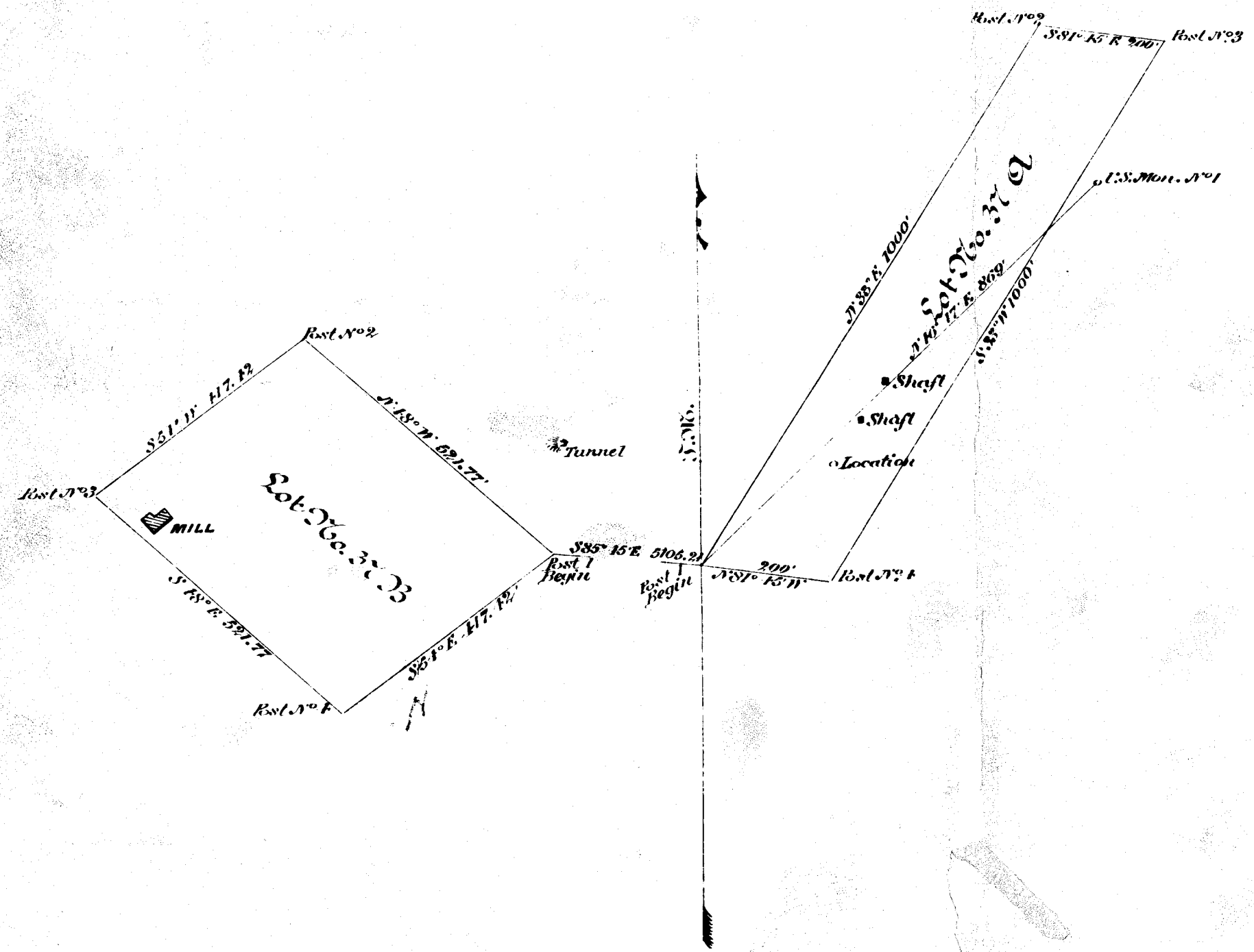

1040 0016

201653

1032