

Survey No. 54

PLAT

of the claim of

Lucky Hill Consol. Co.

upon the

Great Eastern Lode,

Columbus Mining District,

Esmeralda County, Nevada,

Containing an area of **6.88** Acres.

Scale of 200 ft. to an inch.

Variation **16 1/2"** E.

Surveyed by **J. B. Hickey**

U. S. Deputy Min. Surveyor.

August 11th 1886.

Located July 21st 1875

The original field notes of the survey of the claim of the

Lucky Hill Consolidated Company

upon the **Great Eastern** Lode, from which this Plat has been made, have been examined and approved, and are on file in this office; and I hereby certify that they furnish such an accurate description of said Mining Claim as will, if incorporated into a patent, serve fully to identify the premises; and that such reference is made therein to natural objects and permanent monuments as will perpetuate and fix the locus thereof. I further certify that the value of the labor and improvements placed thereon by the applicant or its grantors is not less than Five Hundred Dollars, and that said improvements consist of

an Incline and drift

as appears by the report of the Deputy Surveyor and the testimony of two disinterested witnesses. And I further certify that this is a correct Plat of said Mining Claim, made in conformity with said original field notes of the survey thereof.

U. S. Surveyor-General's Office,

Reno, Nev.

Sept. 23rd 1886

J. B. Crumina
U. S. Surveyor-General of Nevada.

(193)

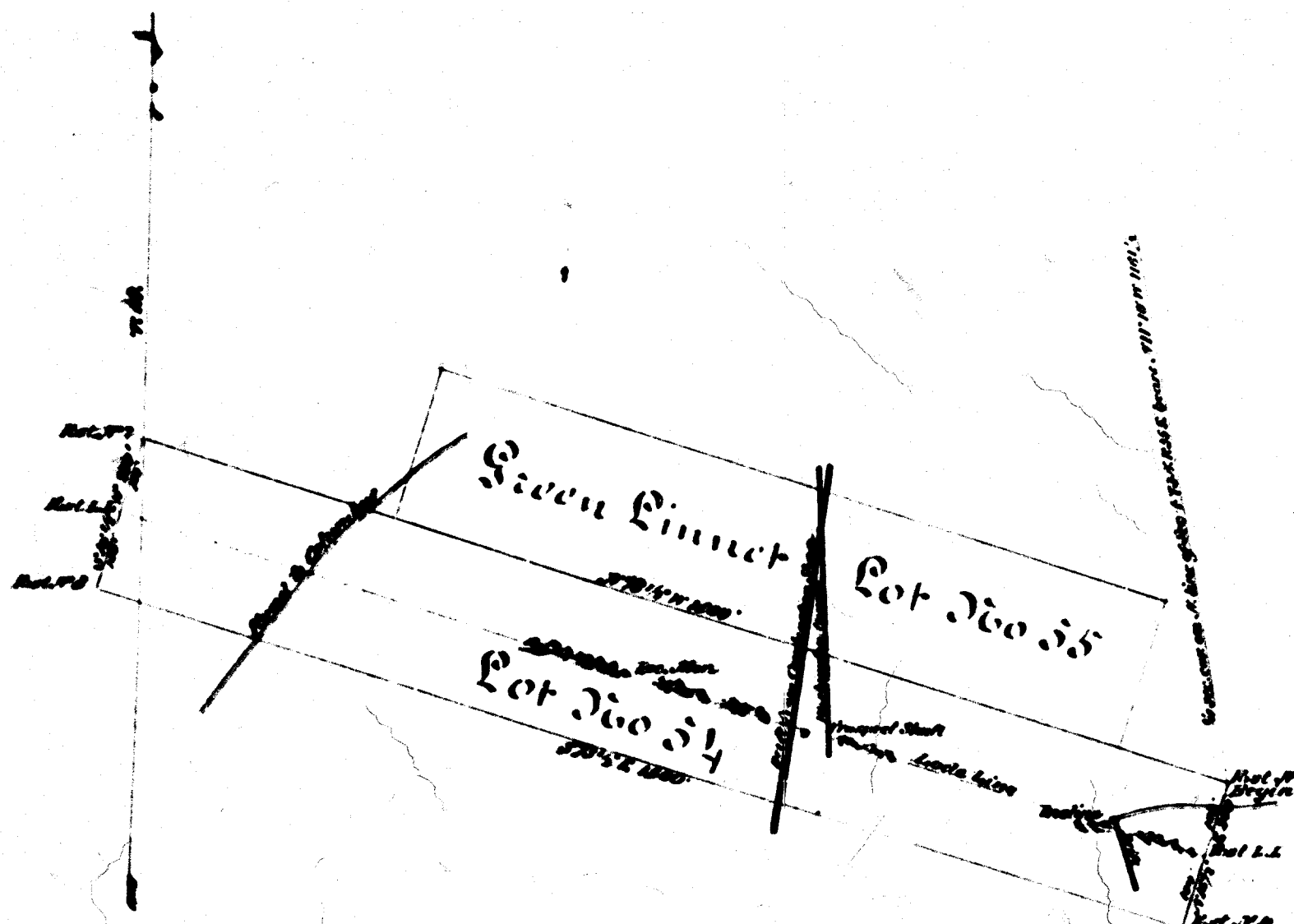

0930 0110

Donated by:
HUGH SHAMBERGER

201226