

Survey No. 47

PLAT

OF THE

East Mount Diablo, N.Y. Co.

Claim on the

Wigwag Quartz & Lode

Fewer Freely Extensions

Columbus Mining District, Esmeralda County, Nev.

Surveyed by

C. F. Hoffmann U. S. Deputy Surveyor.

May 1880

Containing 361 Acres.

Scale 500 feet to inch.

Variation 16° 13' East.

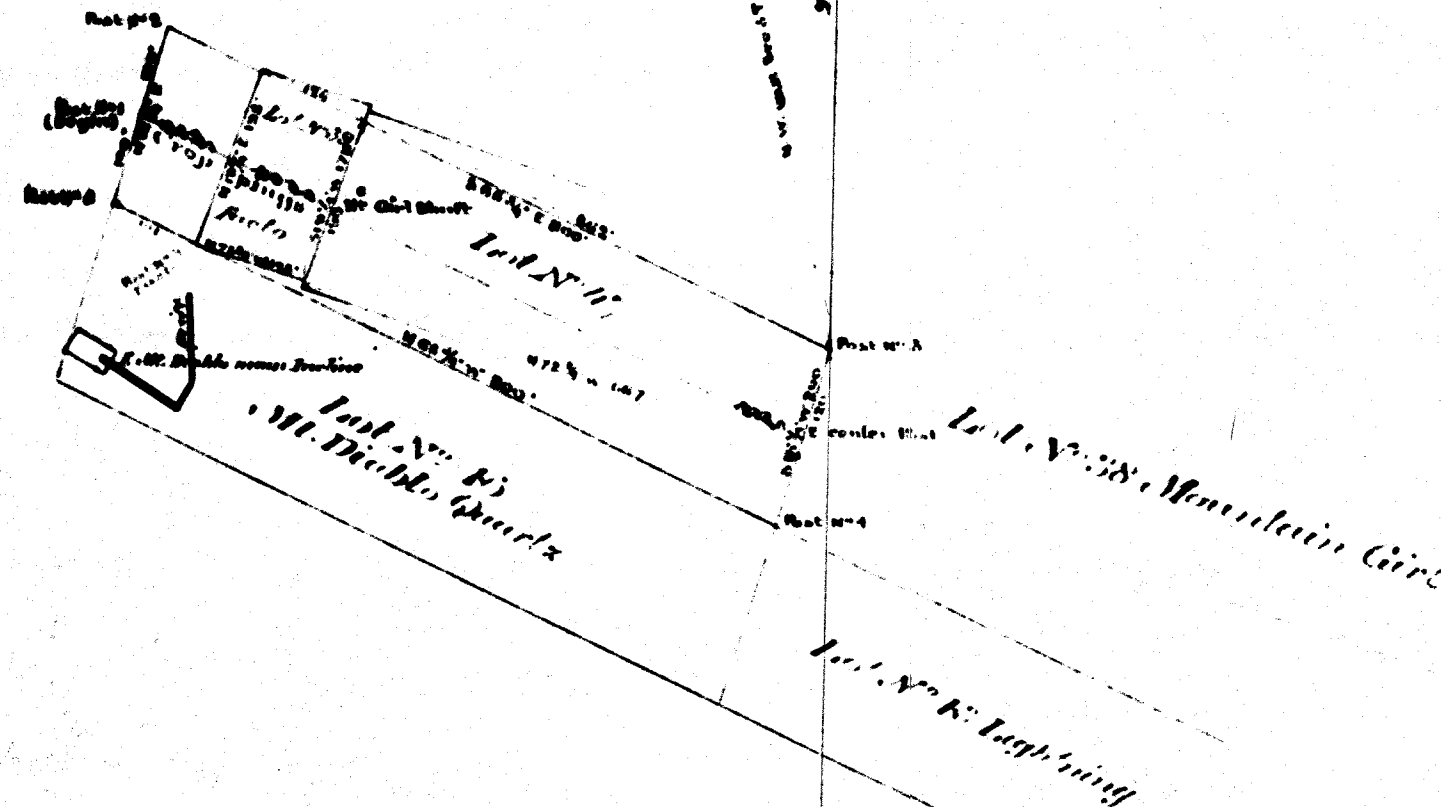

The original field notes of the survey of the East Mt Diablo M. Co. Mining Claim from which this Plat has been made, have been examined and approved, and are on file in this office. And I hereby certify that they furnish such an accurate description of said East Mt Diablo M. Co. Mining Claim, as will, if incorporated into a patent, serve fully to identify the premises, and that such reference is made therein to natural objects and permanent monuments, as will perpetuate and fix the locus thereof. I further certify that the value of the labor and improvements upon the said Mining Claim placed thereon by the applicant and his grantors, is not less than five hundred dollars, and that said improvements consist of a drift from the East Mt Diablo main incline

And I further certify that this is a correct Plat of said East Mt Diablo H. Co. Mining Claim or premises, made in conformity with said original Field Notes of Survey thereof.

U. S. Surveyor-General's Office, Virginia City, Nevada.

June 24th 1880

U. S. Surveyor-General for Nevada.

0930 D10T

201218

Donated by:
HUGH SHAMBERGER

195