

3-35-

Survey No. 55

# PLAT

of the claim of

**Lucky Hill Consol. Co.**

upon the

**Green Linnet** Lode,

**Columbus** Mining District,

**Esmeralda** County, Nevada,

Containing an area of **4.39** Acres.

Scale of 200 ft. to an inch.

Variation **16 1/2° E.**

Surveyed by **J.B. Hiskey**

U. S. Deputy Min. Surveyor.

**August 11<sup>th</sup> 1885**

**Traced Dec 5<sup>th</sup> 1870**

The original field notes of the survey of the claim of the

**Lucky Hill Consolidated Company**

upon the **Green Linnet** Lode, from which this Plat has been made, have been examined and approved, and are on file in this office; and I hereby certify that they furnish such an accurate description of said Mining Claim as will, if incorporated into a patent, serve fully to identify the premises; and that such reference is made therein to natural objects and permanent monuments as will perpetuate and fix the locus thereof. I further certify that the value of the labor and improvements placed thereon by the applicant or its grantors is not less than Five Hundred Dollars, and that said improvements consist of

**a shaft and work on tunnel and drift**

as appears by the report of the Deputy Surveyor and the testimony of two disinterested witnesses. And I further certify that this is a correct Plat of said Mining Claim, made in conformity with said original field notes of the survey thereof.

U. S. Surveyor-General's Office,  
Reno, Nev.

**Sept. 23<sup>rd</sup> 1885**

*[Signature]*  
U. S. Surveyor-General of Nevada.

Donated by:  
**HUGH SHAMBERGER**

**(195)**

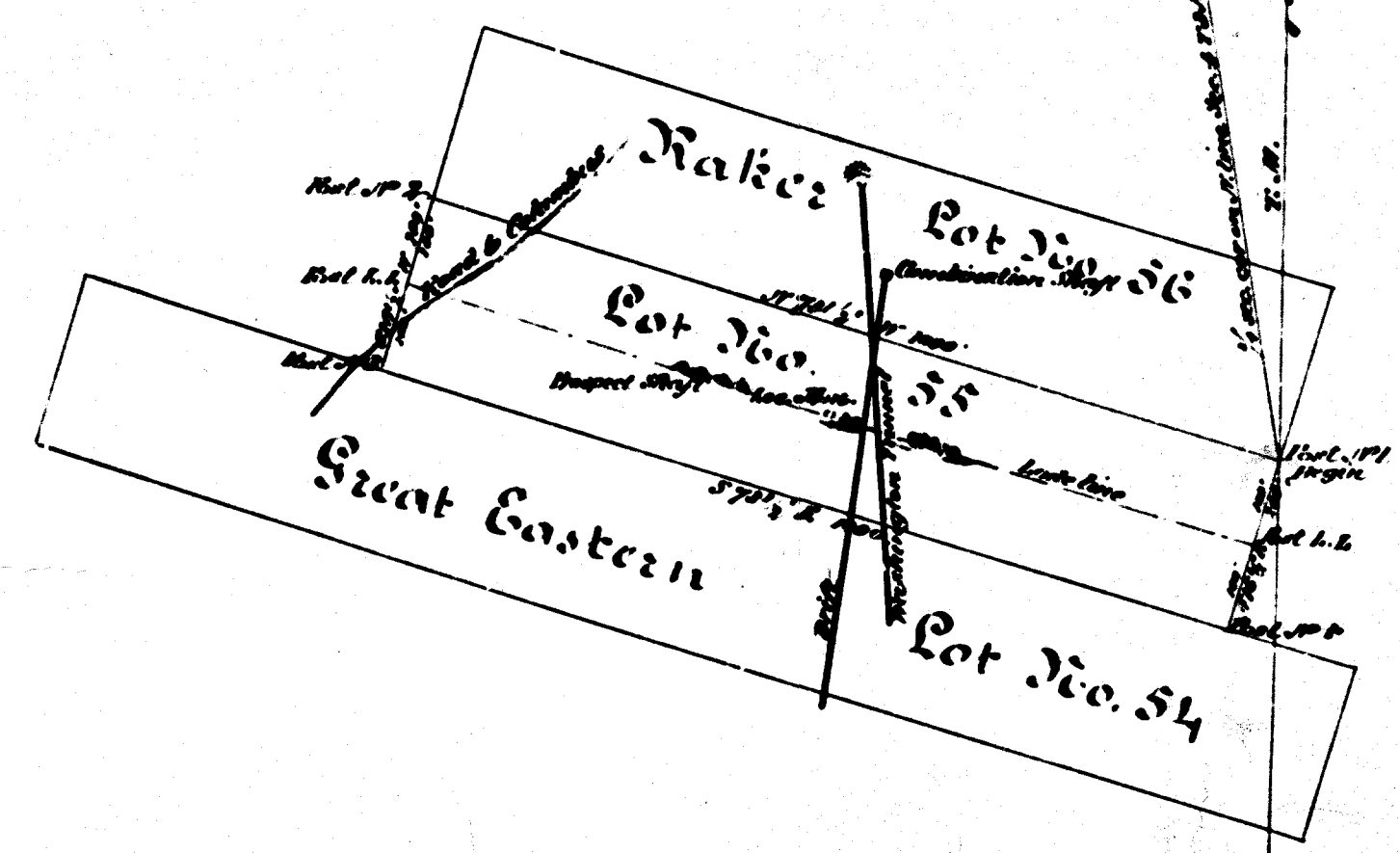

0930 0106