

Survey No. 51 & 53

PLAT

of the claim of

R. Creer & F. Corkhill

upon the

Hecla

Lode,

Columbus

Mining District,

Emerald County, Nevada,

Containing an area of **6.80** Acres.

Scale of 200 ft. to an inch.

Variation **N. 30° E.**

Surveyed by **A. Carrard**

U. S. Deputy Min. Surveyor.

July 22nd 1885

Located Feb. 7th 1884

The original field notes of the survey of the claim of the

R. Creer & F. Corkhill

upon the **Hecla** Lode, from which this Plat has been made, have been examined and approved, and are on file in this office; and I hereby certify that they furnish such an accurate description of said Mining Claim as will, if incorporated into a patent, serve fully to identify the premises; and that such reference is made therein to natural objects and permanent monuments as will perpetuate and fix the locus thereof. I further certify that the value of the labor and improvements placed thereon by the applicant or grantors is not less than Five Hundred Dollars, and that said improvements consist of

two inclines, a tunnel and crosscuts

as appears by the report of the Deputy Surveyor and the testimony of two disinterested witnesses. And I further certify that this is a correct Plat of said Mining Claim, made in conformity with said original field notes of the survey thereof.

U. S. Surveyor-General's Office,
Reno, Nev.

Aug. 7th 1885

L. L. Canning
U. S. Surveyor-General of Nevada.

Donated by:
HUGH SHAMBERGER

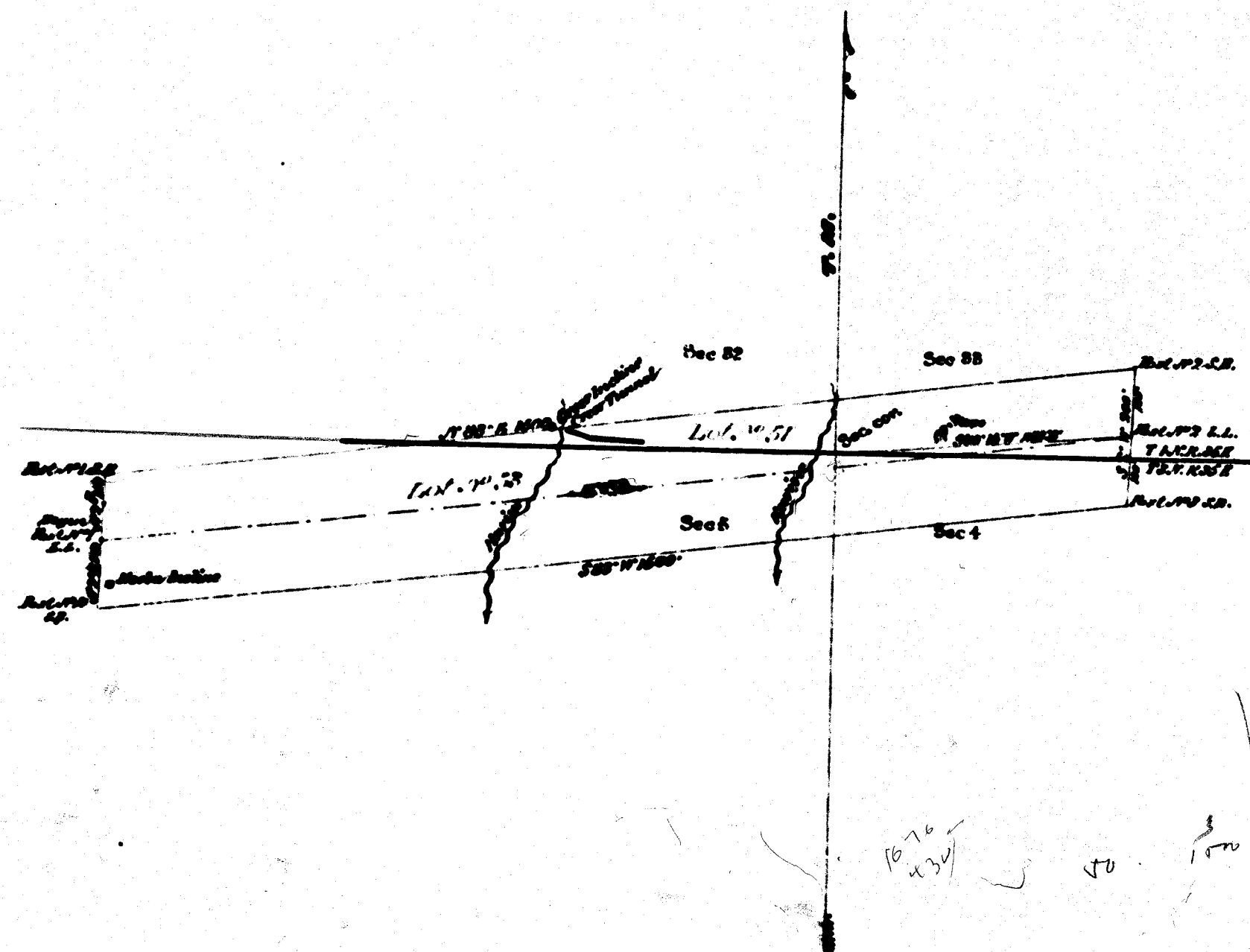

0930 0060

201225

195