Photos 1969

Liberty Pit completed 4±
Reiptown encroaching dump
Kimberley " "
New Ruth " "
Huntington Cr.
Buck Station 1969
Withington Hotel 1969
Treasure City
Treas. Hill from stage road

Treas City Main St
Treas Hill - stage rd. - 2
Look W Eberhardt Mine - 2
Look N Pogonip Flat foreground
" NE Dip Slope Tres Pk & S Aurora
" N Chloride Flat - Telegraph Pk.
" E DHT N. extension - late Calcite

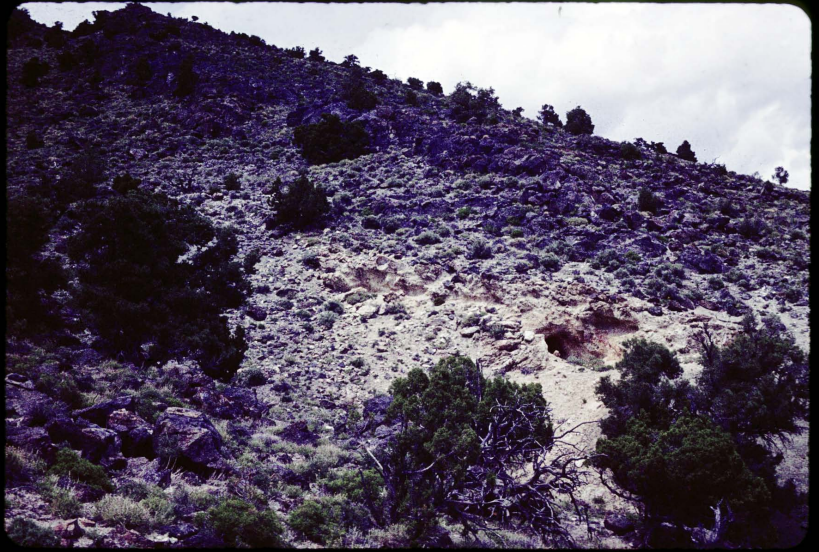

MADE IN U.S.A.

Antelope Range
Prospect adit

TITLE

A1

MADE IN U.S.A.

Antelope Range

TITLE

"Coal" mine

5

MADE IN U.S.A.

Red Hills 1964
South Mine portal
Look W

TITLE

A22

A23

TITLE

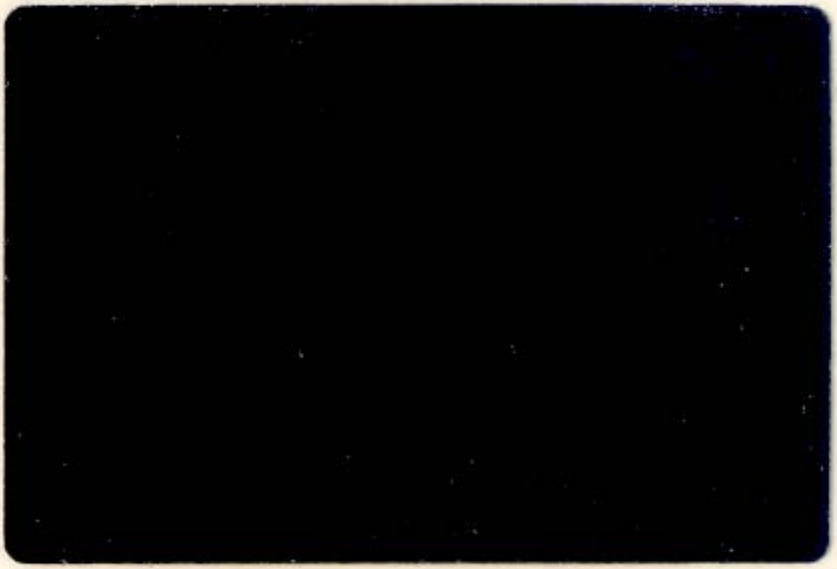

Mine

Red Hills 1964

MADE IN U.S.A.

THE
LINCOLN HIGHWAY
UTAH
NEVADA
NEW YORK
SAN FRANCISCO

Lincoln Highway

TITLE Utah-Nev. line

MADE IN U.S.A.

MADE IN U.S.A.

Duck Creek Dist. 1964

Pb. Stope in face of cliff

Look S

TITLE

13

A

MADE IN U.S.A.

Success Dist. 1964
Incline shaft
Look S

TITLE

14

MADE IN U.S.A.

Pierment Dist. 1969

Step r along fault

Look S

TITLE

15

A

MADE IN U.S.A.

Piermont Dist. 1964
stope along fault
Look S

TITLE

91

MADE IN U.S.A.

Piermont Dist. 1964

Main Dumps

Look S

TITLE

17

MADE IN U.S.A.

Piermont Dist
mill foundation 1969
Look S

TITLE

E. end lower adit

18

MADE IN U.S.A.

Aurum Dist. 1964
Ruby Hill Mine
Look S W

TITLE

2 B

MADE IN U.S.A.

Auburn Dist. 1964
Ruby Hill Mine
Look S20E

TITLE

3

MADE IN U.S.A.

Aurum Dist. 1964
Ruby Hill (?)
Look SW

TITLE

Layered andesite

El 17

MADE IN U.S.A.

Aurum Dist. 1964
Ruby Hill
Look E from Steptoe Valley

TITLE

5

MADE IN U.S.A.

Aurum Dist. 1964
Lucky Deposit Stope
LookSE to Spring Valley

TITLE

7 15

MADE IN U.S.A.

Aurum Dist. 1964
Lucky Deposit
Look NE of main dumps

TITLE

8

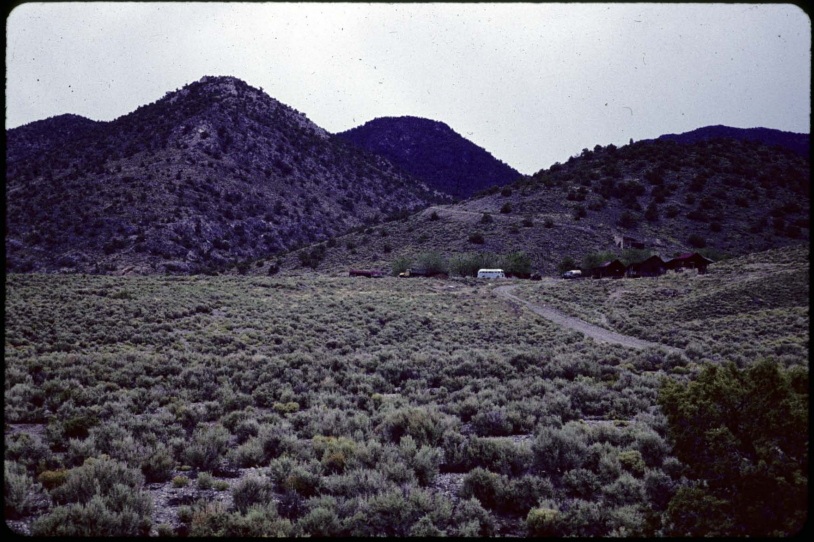

MADE IN U.S.A.

Aurum Dist. 1964
Grand Deposit Camp.
Look N 40 W

TITLE

01

MADE IN U.S.A.

Aurum Dist. 1964
Kansas Mine.
Look SW from Defiance

TITLE

11

MADE IN U.S.A.

Rattlesnake Knoll
Spring Valley
Look N

TITLE

See Cooper Dist.

12 B

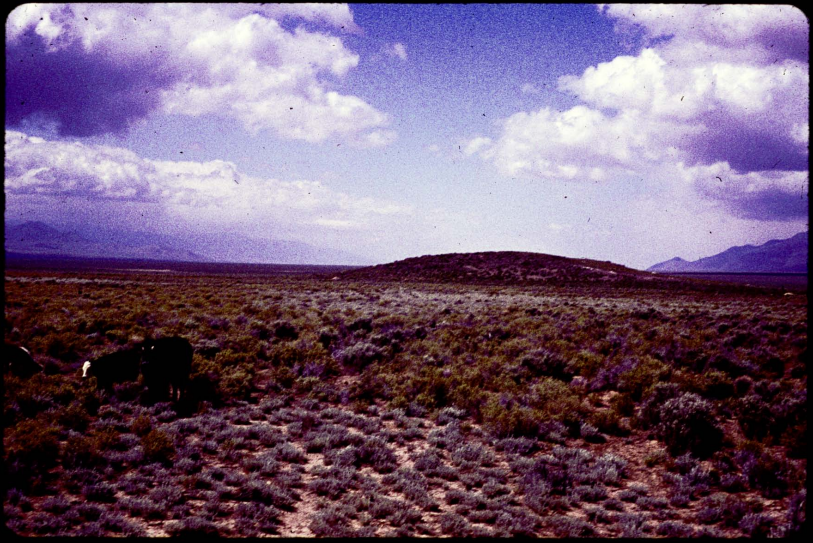

MADE IN U.S.A.

Rattlesnake Heaven
spring Valley
Look N 1964

TITLE

See Cooper Dist.

13

Osceola Dist. 1964
Mary Ann Canyon
Look NE

TITLE
Placer-remnant drift mine

17

MADE IN U.S.A.

Sac to Dist
Golden Eagle, Gilded
Age 1 & 2 (Au $16-26/ton)

TITLE

G. Age 1 Stope 200' long
3' qtz N 80 W, 40° S
(in shale 80° W

81

Ralph Kaufman

1964

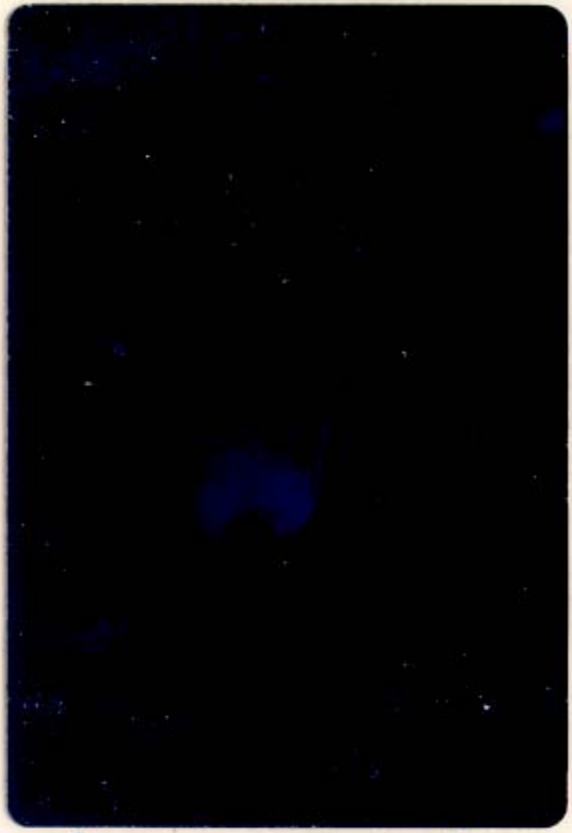

MADE IN U.S.A.

TITLE Bakery Nevi

Ralph Kaufman
1964

TITLE Baker, Ney

MADE IN U.S.A.

2C

8C

TITLE

Hunter Dist. 1964

MADE IN U.S.A.

MADE IN U.S.A.

Robinson Dist 1964

TITLE

Aerial View

01

MADE IN U.S.A.

Robinson Dist. 1964

Liberty Pit

TITLE

Aerial View

MADE IN U.S.A.

Robinson Dist. 1964

TITLE

Aerial View

12

MADE IN U.S.A.

Lakes Valley
Eagle

TITLE

22C

Currant Creek Dist.
Magnesite outcrop
Look E

TITLE

1

8 D

TITLE

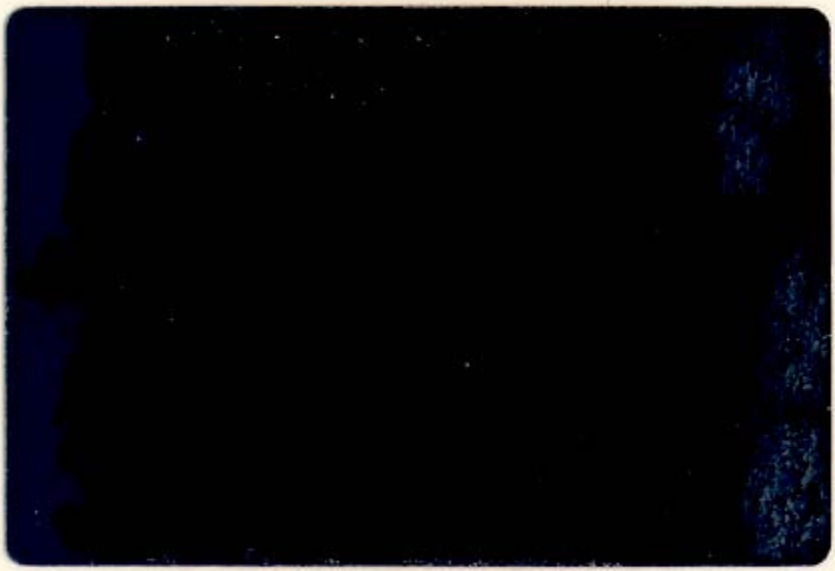

MADE IN U.S.A.

9D

TITLE

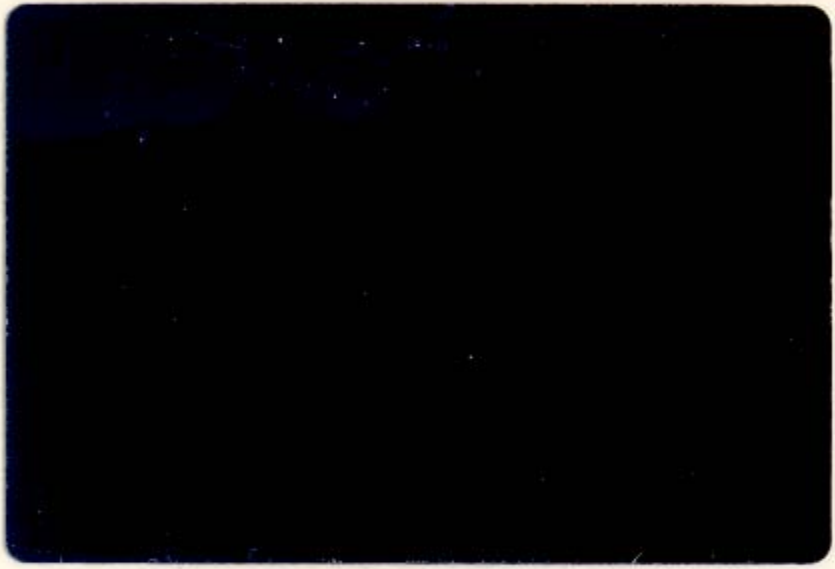

MADE IN U.S.A.

Pinto Dist.

TITLE East Side
Look South

[Silverado Dist. 1964
Alhambra Hills]

MADE IN U.S.A.

17 D

Silverado Dist. 1964
Rescue Canyon
Look E at dumps

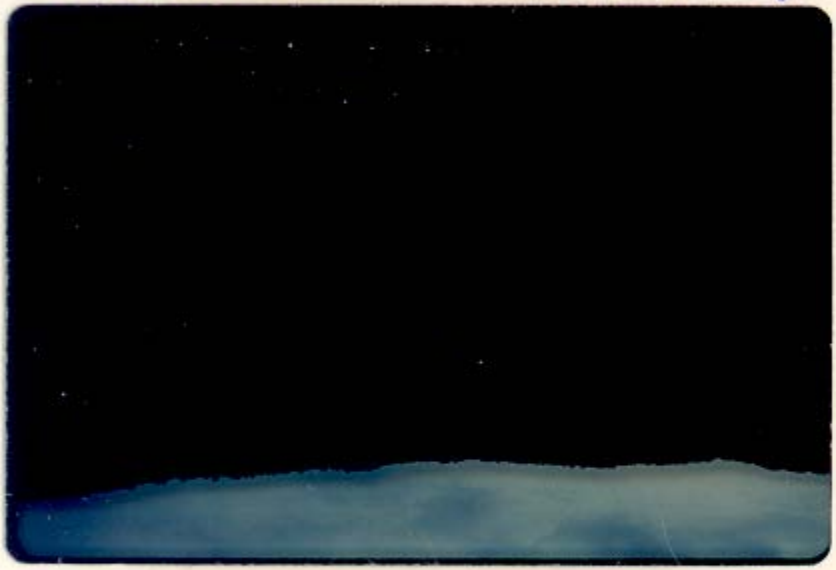

TITLE

See Pinto Dist.

181