

0130 0084

Sgt 211  
Item 1

Location Number: NY 038

Location: Arrowhead  
Coordinates: 38°04' / 116°11' T2N R51E  
Elevation: 6280'  
Map Sources: USGS Reveille Quadrangle  
References: Paher; Carlson; Mordy; Site Investigation 7/14/77  
Photographs: PlusX-JMC#10: 14-17  
tatus: Potential National Register Site

Arrowhead is located in a narrow, sandy gulch in the Reveille Range. This silver and lead camp in the Arrowhead Mining District began in 1919 and was active until 1923. The town never grew large. It had stores, a garage, a post office, and some dwellings.

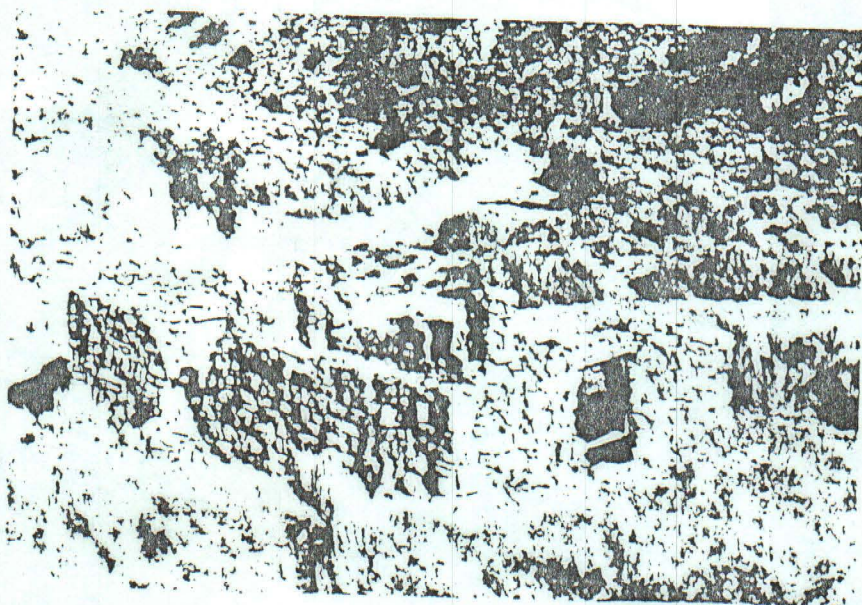

Today the site is marked by prospects, adits, and tailings. Wooden debris indicate possible structure sites. A rubble-rock structure with a northeast-southwest long axis is in ruin. The mud-mortar walls are made of various sizes of rectangular rock. These 16-inch-thick walls are about 7 feet high and form a 38' x 15' structure. There is some indication that this roofless structure was covered by a low-rise gabled roof.

The walls have partly failed around door and window openings. These openings were once framed with milled lumber. The top of the standing rock walls is irregular because of rocks that have fallen. The fallen rocks have left two remnant walls that look like columns.